

# Public Document Pack

## Blackpool Council

3 May 2016

To: Councillors G Coleman, Cox and Hutton and L Taylor (Reserve)

The above members are requested to attend the:

### **LICENSING PANEL**

Wednesday, 11 May 2016 at 6.00 pm  
in Committee Room B, Town Hall, Blackpool

### **A G E N D A**

#### **1 APPOINTMENT OF CHAIRMAN**

To appoint a Chairman for the meeting.

#### **2 DECLARATION OF INTEREST - LICENSING**

Members are asked to declare any interests in the items under consideration and in doing so state:-

(1) the type of interest concerned

(2) the nature of the interest concerned; and

(3) whether they have or have not sat on a Planning Committee which has previously considered a planning application in respect of a licensed premises which is also subject to consideration for a premises licence as part of the agenda for this meeting.

If any Member requires advice on declarations of interests, they are advised to contact the Head of Democratic Governance in advance of the meeting.

(Members are asked to also pay particular attention to the guidance sheet on interests supplied with the agenda).

#### **3 PROCEDURE FOR THE MEETING**

The Chairman of the Panel will summarise the procedure and announce the equal maximum amount of time for each party to speak for the hearing.

- A. Items 1 and 4 (b) will be undertaken in private session by the Panel and not in the Meeting Room.
- B. Items 2, 3, 4(a) and 4(c) will be recommended to the Panel to be held in public.
- C. The Panel may decide to exclude the public from all or part of a hearing where it considers that the public interest in so doing outweighs the public interest in the hearing, or that part of the hearing, taking place in public. (This includes a party and any person assisting or representing a party)

**4 APPLICATION FOR A PREMISES LICENCE- THE STONE GRILL** (Pages 1 - 34)

- a. APPLICATION AND REPRESENTATIONS SUBMITTED. To consider the attached report
- b. DETERMINATION OF THE APPLICATION FOR A PREMISES LICENCE- The Stone Grill, 272-274 Queens Promenade
- c. ANNOUNCEMENT OF THE DECISION FOR THE TRANSFER OF A PREMISES LICENCE- The Stone Grill, 272-274 Queens Promenade

**Venue information:**

First floor meeting room (lift available), accessible toilets (ground floor), no-smoking building.

**Other information:**

For queries regarding this agenda please contact Lennox Beattie, Executive and Regulatory Manager, Tel: 01253 477157, e-mail [lennox.beattie@blackpool.gov.uk](mailto:lennox.beattie@blackpool.gov.uk)

Copies of agendas and minutes of Council and committee meetings are available on the Council's website at [www.blackpool.gov.uk](http://www.blackpool.gov.uk).

<b>Report to:</b>	<b>Licensing Panel</b>
<b>Relevant Officer:</b>	Sharon Davies, Head of Licensing Services
<b>Date of Meeting :</b>	11 May 2016

## APPLICATION FOR A PREMISES LICENCE – The Stone Grill

### 1.0 Purpose of the report:

- 1.1 To consider an application for a Premises Licence in respect of The Stone Grill, 272-274 Queens Promenade.

### 2.0 Recommendation(s):

- 2.1 The panel is requested to consider the application and determine whether the granting of this licence would adversely impact on the licensing objectives.

### 3.0 Reasons for recommendation(s):

- 3.1 Representations have been received therefore there must be a hearing to determine the application.

- 3.2a Is the recommendation contrary to a plan or strategy adopted or approved by the Council? No

- 3.2b Is the recommendation in accordance with the Council's approved budget? Yes

- 3.3 Other alternative options to be considered:

None, once an application is received and representations made it must be considered by the Licensing Panel.

### 4.0 Background Information

- 4.1 On 4 March 2016, the Licensing Service received an application from David Paul Davies for the grant of a Premises Licence for the Stone Grill, 272-274 Queens Promenade.

4.2 The application requests a Premises Licence giving permission for live music, recorded music, entertainment of a similar description and the sale of alcohol for consumption on the premises 11.00 – 00.00 in addition to late night refreshment 23.00 – 00.00. all activities to be permitted until 02.00 on New Year’s Eve. A copy of the application is attached at Appendix 4a.

4.3 Representations have been received from members of the public. Copies of the representations are attached at Appendix 4b.

4.4 **Local policy considerations**  
None

4.5 **National policy considerations**

9.42 – The authority’s decision should be evidence-based, justified as being appropriate for the promotion of the licensing objectives and proportionate to what it is intended to achieve.

9.43 – Determination of whether an action or step is appropriate for the promotion of the licensing objectives requires an assessment of what action or step would be suitable to achieve that end. Whilst this does not therefore require a licensing authority to decide that no lesser step will achieve the aim, the authority should aim to consider the potential burden that the condition would impose on the premises licence holder as well as the potential benefit in terms of promotion of the licensing objectives. However, it is imperative that the authority ensures that the factors which form the basis of its determination are limited to consideration of the promotion of the licensing objectives and nothing outside those parameters.

4.6 **Observations**

This premises was previously licensed under the name Belgrave Madison from 2005 until the licence was surrendered in July 2014. The hotel was licensed prior to this by the Magistrates’ Court. The previous licence authorised similar activities with identical hours to those requested in this application.

4.7 Does the information submitted include any exempt information? No

4.8 **List of Appendices:**

Appendix 4a: Application

Appendix 4b: Representations from members of the public

**5.0 Legal considerations:**

5.1 Please see local and national policy in the background information.

**6.0 Human Resources considerations:**

6.1 None

**7.0 Equalities considerations:**

7.1 None

**8.0 Financial considerations:**

8.1 None

This page is intentionally left blank

04 MAR 2016

## APPLICATION FOR A NEW PREMISES LICENCE

**Applicant Name(s):**

DAVID PAUL DAVIES

PAGES 4 + 7 NOT INCLUDED AS NOT APPLICABLE.

**Built Environment**

Licensing Service  
Blackpool Council  
Municipal Buildings, PO Box 4  
Blackpool, FY1 1NA

**Contact**

T: (01253) 47 8572 / 8589  
F: (01253) 47 8372  
[www.blackpool.gov.uk](http://www.blackpool.gov.uk)



# Application for a premises licence to be granted under the Licensing Act 2003

**PLEASE READ THE FOLLOWING INSTRUCTIONS FIRST**

Before completing this form please read the guidance notes at the end of the form.  
 If you are completing this form by hand please write legibly in block capitals. In all cases ensure that your answers are inside the boxes and written in black ink. You may wish to keep a copy of the completed form for your records.

I/We DAVID PAUL DAVIES

[insert name of applicant/s]

apply for a premises licence under Schedule 17 of the Licensing Act 2003 for the premises described under Part 1 below and I/we are making this application to you as the relevant licensing authority in accordance with section 12 of the Licensing Act 2003.

## Part 1 – Premises Details

Postal address of premises or club premises if any, or if none the ordinance survey map reference or description.								
Premises Name	THE STONE GRILL							
Premises Address	27 <sup>2</sup> - 274 QUEENS PROMENADE							
	BLACKPOOL							
	<table style="width: 100%; border-collapse: collapse;"> <tr> <td style="width: 15%; border: 1px solid black;">Post Code</td> <td style="border: 1px solid black;">F</td> <td style="border: 1px solid black;">Y</td> <td style="border: 1px solid black;">2</td> <td style="border: 1px solid black;"> </td> <td style="border: 1px solid black;">9</td> <td style="border: 1px solid black;">4</td> <td style="border: 1px solid black;">D</td> </tr> </table>	Post Code	F	Y	2		9	4
Post Code	F	Y	2		9	4	D	
Telephone Number of premises (if any)	01253 351570.							
E-Mail Address								
Non-Domestic Rateable Value of Premises	£ 25,750-00.							

21/3/16

## Part 2 – Applicant details

In what capacity are you applying for a licence?

Please tick:

- |   |                                     |                    |
|---|-------------------------------------|--------------------|
| a) An individual *                                | <input checked="" type="checkbox"/> | Complete Section A |
| b) A person other than an individual*             |                                     |                    |
| I. As a limited company                           | <input type="checkbox"/>            | Complete Section B |
| II. As a partnership                              | <input type="checkbox"/>            | Complete Section B |
| III. As an unincorporated association             | <input type="checkbox"/>            | Complete Section B |
| IV. Other (for example a statutory corporation)   | <input type="checkbox"/>            | Complete Section B |
| c) A recognised Club                              | <input type="checkbox"/>            | Complete Section B |
| d) A charity                                      | <input type="checkbox"/>            | Complete Section B |
| e) The proprietor of an educational establishment | <input type="checkbox"/>            | Complete Section B |



- f) Health Service Body  Complete Section B
- g) A person who is registered under Part 2 of the Care Standards Act 2000 (c14) in respect of an independent hospital in Wales  Complete Section B
- ga) A person who is registered under Chapter 2 of Part 1 of the Health and Social Care Act 2008 in respect of the carrying on of a regulated activity (within the meaning of that Part) in an independent Hospital in England.  Complete Section B
- h) The Chief Officer of Police of a police force in England and Wales  Complete Section B

\*If you are applying as a person described in (a) or (b) please confirm:

- I am carrying on or propose to carry on business that involves the use of the premises for licensable activities; or If yes please tick
- I am making the application pursuant to a
    - Statutory function
    - A function discharged by virtue of Her Majesty's prerogative

(A) Individual Applicants (fill in as applicable)

Title:	<input checked="" type="radio"/> Mr	<input type="radio"/> Mrs	<input type="radio"/> Miss	<input type="radio"/> Ms	
Surname	DAVIES			Forenames	DAVID PAUL
I am 18 years old or over	Yes	No	Date of Birth		
	<input checked="" type="checkbox"/>	<input type="checkbox"/>			
THE STONE GRILL <sup>2</sup> 272 - 274 QUEENS PROMENADE BLACKPOOL					
				Post Code	F Y 2 9 H D
Telephone Number	01253 351570			Mobile Number	
E-Mail Address					

21/3/11

### Part 3 - Operating Schedule

When do you want the premises licence to start

Day		Month		Year			

If you wish the licence to be valid only for a limited period, when do you want it to end?

Day		Month		Year			

If 5000 or more people are expected to attend the premises at any one time, please state the number expected to attend

Please give a general description of the premises (Please see guidance note 1)

RESTAURANT WITH HOTEL FACILITIES, AND FACILITIES  
FOR FUNCTIONS.

**What licensable activities do you intend to carry on from the premises?**

(Please see sections 1 and 14 of the Licensing Act 2003 and Schedule 1 and 2 to the Licensing Act 2003)

**Provision of regulated entertainment:**

If yes please tick

- a) A performance of a play (if ticking yes, fill in box A)
- b) An exhibition of a film (if ticking yes, fill in box B)
- c) An indoor sporting event (if ticking yes, fill in box C)
- d) Boxing or wrestling entertainment (if ticking yes, fill in box D)
- e) A performance of live music (if ticking yes, fill in box E)
- f) Any playing of recorded music (if ticking yes, fill in box F)
- g) A performance of dance (if ticking yes, fill in box G)
- h) Entertainment of a similar description to that falling within (e), (f) or (g) (if ticking yes, fill in box H)

**Provision of late night refreshment** (if ticking yes, fill in box I)

**Supply of alcohol** (if ticking yes, fill in box J)

**In all cases complete boxes K, L and M**

**A**

Performance of a play Standard timings (read guidance note 6)			Will the performance of a play take place indoors, outdoors or both? Please tick. (Read guidance note 2)	Indoors	
Day	Start	Finish		Outdoors	
				Both	
Mon			<u>Please give further details here</u> (please read guidance note 3)		
Tue					
Wed			<u>State any seasonal variations for performing plays</u> (please read guidance note 4)		
Thurs					
Fri			<u>Non-standard timings. Where you intend to use the premises for the performance of a play at different times to those listed in the column on the left, please list</u> (please read guidance note 5)		
Sat					
Sun					

**D**

<b>Boxing or wrestling entertainment</b> Standard timings (read guidance note 6)			Will the boxing or wrestling entertainment take place indoors, outdoors or both? Please tick. (Read guidance note 2)	Indoors	
				Outdoors	
Day	Start	Finish	Both		
Mon			<u>Please give further details here</u> (please read guidance note 3)		
Tue					
Wed			<u>State any seasonal variations for boxing or wrestling entertainment</u> (please read guidance note 4)		
Thurs					
Fri			<u>Non-standard timings. Where you intend to use the premises for boxing or wrestling entertainment at different times to those listed in the column on the left, please list</u> (please read guidance note 5)		
Sat					
Sun					

**E**

<b>Performance of live music</b> Standard timings (read guidance note 6)			Will the performance of live music take place indoors, outdoors or both? Please tick. (Read guidance note 2)	Indoors	<input checked="" type="checkbox"/>
				Outdoors	
Day	Start	Finish	Both		
Mon	11.00	24.00	<u>Please give further details here</u> (please read guidance note 3)		
Tue	11.00	24.00			
Wed	11.00	24.00	<u>State any seasonal variations for the performance of live music</u> (please read guidance note 4)  NEW YEARS EVE TO 0200		
Thurs	11.00	24.00			
Fri	11.00	24.00	<u>Non-standard timings. Where you intend to use the premises for the performance of live music at different times from those listed in the column on the left, please list</u> (please read guidance note 5)		
Sat	11.00	24.00			
Sun	11.00	24.00			

**F**

<b>Playing of recorded music</b> Standard timings (read guidance note 6)			<b>Will the playing of recorded music take place indoors, outdoors or both? Please tick. (Read guidance note 2)</b>	Indoors	<input checked="" type="checkbox"/>
				Outdoors	<input type="checkbox"/>
				Both	<input type="checkbox"/>
<b>Day</b>	<b>Start</b>	<b>Finish</b>	<b>Please give further details here</b> (please read guidance note 3)		
Mon	11.00	24.00			
Tue	11.00	24.00	<b>State any seasonal variations for playing recorded music</b> (please read guidance note 4)		
Wed	11.00	24.00			
Thurs	11.00	24.00	<b>NEW YEARS EVE 20.02.00</b>		
Fri	11.00	24.00			
Sat	11.00	24.00	<b>Non-standard timings. Where you intend to use the premises for the playing of recorded music at different times to those listed in the column on the left, please list</b> (please read guidance note 5)		
Sun	11.00	24.00			

**G**

<b>Performance of dance</b> Standard timings (read guidance note 6)			<b>Will the performance of dance take place indoors, outdoors or both? Please tick. (Read guidance note 2)</b>	Indoors	<input type="checkbox"/>
				Outdoors	<input type="checkbox"/>
				Both	<input type="checkbox"/>
<b>Day</b>	<b>Start</b>	<b>Finish</b>	<b>Please give further details here</b> (please read guidance note 3)		
Mon					
Tue			<b>State any seasonal variations for the performance of dance</b> (please read guidance note 4)		
Wed					
Thurs			<b>Non-standard timings. Where you intend to use the premises for the performance of dance at different times to those listed in the column on the left, please list</b> (please read guidance note 5)		
Fri					
Sat					
Sun					

# H

<b>Entertainment of a similar description to that falling within (e), (f) or (g) Standard timings (read guidance note 6)</b>			<b>Please give a description of the type of entertainment you will be providing</b>		
<b>Day</b>	<b>Start</b>	<b>Finish</b>	<b>Will this entertainment take place indoors, outdoors or both. Please tick. (Read guidance note 2)</b>	Indoors	<input checked="" type="checkbox"/>
Mon	11.00	24.00		Outdoors	<input type="checkbox"/>
				Both	<input type="checkbox"/>
Tue	11.00	24.00	<b>Please give further details here (please read guidance note 3)</b>		
Wed	11.00	24.00			
Thu	11.00	24.00	<b>State any seasonal variations for entertainment (please read guidance note 4)</b> NEW YEARS EVE TO 0200		
Fri	11.00	24.00			
Sat	11.00	24.00	<b>Non-standard timings. Where you intend to use the premises for the entertainment at different times to those listed in the column on the left, please list (please read guidance note 5)</b>		
Sun	11.00	24.00			

# I

<b>Late Night Refreshment Standard timings (read guidance note 6)</b>			<b>Will the provision of late night refreshment take place indoors, outdoors or both? Please tick (Read guidance note 2).</b>		Indoors	<input checked="" type="checkbox"/>
<b>Day</b>	<b>Start</b>	<b>Finish</b>			Outdoors	<input type="checkbox"/>
Mon	23.00	24.00			Both	<input type="checkbox"/>
Tue	23.00	24.00	<b>Please give further details here (please read guidance note 3)</b>			
Wed	23.00	24.00				
Thu	23.00	24.00	<b>State any seasonal variations for the provision of late night refreshment (please read guidance note 4)</b> NEW YEARS EVE TO 0200			
Fri	23.00	24.00				
Sat	23.00	24.00	<b>Non-standard timings. Where you intend to use the premises for the provision of late night refreshment at different times to those listed in the column on the left, please list (please read guidance note 5)</b>			
Sun	23.00	24.00				

**J**

Supply of alcohol Standard timings (read guidance note 6)			Will the sale of alcohol be for consumption on the premises, off the premises or both? Please tick. (Read guidance note 6)	On the premises	<input checked="" type="checkbox"/>
				Off the premises	<input type="checkbox"/>
				Both	<input type="checkbox"/>
Day	Start	Finish	State any seasonal variations for the supply of alcohol (please read guidance note 4)		
Mon	11.00	24.00			
Tue	11.00	24.00	NEW YEARS EVE To 0200		
Wed	11.00	24.00			
Thurs	11.00	24.00	Non-standard timings. Where you intend to use the premises for the supply of alcohol at different times to those listed in the column on the left, please list (please read guidance note 5)		
Fri	11.00	24.00			
Sat	11.00	24.00			
Sun	11.00	24.00			

**K**

**Please highlight any adult entertainment or services, activities, other entertainment or matters ancillary to the use of the premises that may give rise to concern in respect of children (Please read guidance note 8)**

NONE.

L

<b>Hours premises are open to public</b> Standard timings (read guidance note 6)			<b>State any seasonal variations</b> (please read guidance note 4)  For non residents until 0200 New Years Eve
Day	Start	Finish	
Mon	11.00	24.00	
Tue	11.00	24.00	
Wed	11.00	24.00	<b>Non-standard timings. Where you intend the premises to be open to the public at different times to those listed in the column on the left, please list</b> (please read guidance note 5)  24 hours each day to residents and their bona fide guests
Thurs	11.00	24.00	
Fri	11.00	24.00	
Sat	11.00	24.00	
Sun	11.00	24.00	

M

**State the name and details of the individual whom you wish to specify on the licence as the designated premises supervisor.**

Surname	MARSDEN	Forename(s)	PHILIP JAMES.									
State any previous names												
They are 18 years old or over	Yes <input checked="" type="checkbox"/>	No <input type="checkbox"/>	Their Date of Birth									
			<table border="1"> <tr> <th colspan="3">Please tick</th> </tr> <tr> <th>Day</th> <th>Month</th> <th>Year</th> </tr> <tr> <td></td> <td></td> <td></td> </tr> </table>	Please tick			Day	Month	Year			
Please tick												
Day	Month	Year										
Address	27 <sup>2</sup> - 274 QUEENS PROMENADE BLACKPOOL.											
	Post Code	F 4 2	9 4 D									
Telephone Number												
Email Address												
Personal Licence Number (if known)	PA 4395.											
Expiry date of Personal Licence	28. 7. 2024											
Issuing Licensing Authority (if known)	BLACKPOOL COUNCIL.											



**Describe the steps you intend to take to promote the four licensing objectives:**

**a) General – all four licensing objectives (b,c,d,e) (See guidance note 9)**

See attached.

**b) The prevention of crime and disorder**

See attached.

**c) Public Safety**

See attached.

**d) The prevention of public nuisance**

See attached.

**e) The protection of children from harm**

See attached.

If yes please tick

- I have made or enclosed payment of the fee
- I have enclosed the plan of the premises
- I have sent copies of this application, including the plan and consent by the proposed supervisor form (if applicable), to the responsible authorities
- I have enclosed the consent form completed by the individual I wish to be premises supervisor, if applicable
- I understand that I must now advertise my application. (*You may be asked to prove this, it is therefore in your best interests to provide a copy of the advert to the Licensing Department*).
- I understand that if I do not comply with the above requirements my application will be rejected

**IT IS AN OFFENCE, LIABLE ON CONVICTION TO A FINE UP TO LEVEL 5 ON THE STANDARD SCALE, UNDER SECTION 158 OF THE LICENSING ACT 2003 TO MAKE A FALSE STATEMENT IN OR IN CONNECTION WITH THIS APPLICATION**

### Part 5 – Signatures (please read guidance note 10)

**Signature of applicant or applicant's solicitor or other duly authorised agent.** (please read guidance note 11) **If signing on the behalf of the applicant please state in what capacity.**

Signed	
Print Name	DAVID PAUL DAVIES.
Capacity	APPLICANT.
Date	2. 3. 2016.

**Where the premises licence is jointly held signature of 2<sup>nd</sup> applicant or 2<sup>nd</sup> applicant's solicitor or other authorised agent.** (Please read guidance note 12) **If signing on behalf of the applicant please state in what capacity.**

Signed	
Print Name	
Capacity	
Date	

Contact name (where not previously given) and address for correspondence associated with this application. (Please read guidance note 13)						
Title:	<input checked="" type="radio"/> Mr	<input type="radio"/> Mrs	<input type="radio"/> Miss	<input type="radio"/> Ms		
Forename(s)	MICHAEL			Surname	WOOSNAM	
Address for Correspondence associated with this application	ROLAND ROBINSONS & FEUTONS,					
	87 ADCLARDE STREET,					
	Blackpool,	Post Code	F	Y	1	4 L X
Telephone Number	01253 621432			Mobile Number		
E-Mail Address	mwe mfsolicitors.com					

## Notes for Guidance

1. Describe the premises. For example the type of premises, it's general situation and layout and any other information that could be relevant to the licensing objectives. Where your application includes off-supplies of alcohol and you intend to provide a place for consumption of these off-supplies you must include a description of where the place is and its proximity to the premises.
2. Where taking place in the building or other structure please tick as appropriate. Indoors may include a tent.
3. For example state the type of activity to be authorised, if not already stated, and give relevant further details, for example (but not exclusively) whether or not music will be amplified or unamplified.
4. For example (but not exclusively), where the activity will occur on additional days during the summer months.
5. For example (but not exclusively), where you wish the activity to go on longer on a particular day, e.g. Christmas Eve.
6. Please give timings in 24-hour clock format (e.g. 16:00) and only give details for the days of the week when you intend the premises to be used for the activity.
7. If you wish people to be able to consume alcohol on the premises please tick on. If you wish people to be able to purchase alcohol to consume away from the premises please tick off. If you wish for people to be able to do both please tick both.
8. Please give information about anything intended to occur at the premises or ancillary to the use of the premises that may give rise to concern in respect of children regardless of whether you intend children to have access to the premises, for example (but not exclusively) nudity or semi nudity, films of restricted age groups, the presence of gaming machines.
9. Please list here the steps you will take to promote all four licensing objectives together.
10. The application must be signed.
11. An applicant's agent (for example solicitor) may sign the form on their behalf provided that they have actual authority to do so.
12. Where there is more than one applicant, the applicants or their respective agents must sign the application form.
13. This is the address that we shall use to correspond with you about this application.

The Stone Grill  
Proposed conditions

04 MAR 2016

**Mandatory conditions**

As currently stipulated.

Further:-

1. The restrictions on the times during which the licence authorises the sale by retail of alcohol on the premises set out in section of J of the Licensable activities section of this licence shall not prohibit: -
  - A. During the first 30 minutes after the above hours the consumption of the alcohol on the premises
  - B. During first 30 minutes after the above hours the taking of the alcohol from the premises provided that it is not supplied or taken in an open vessel
  - C. During the first 30 minutes after the above hours the consumption of the alcohol on the premises by persons taking table meals if the alcohol was supplied for consumption as ancillary to the meals.
  - D. Consumption of alcohol on the premises by any person residing there or their bona fide guests
  - E. The supply of alcohol for consumption on the premises to persons employed there for the purposes of the business carried on by the licence holder if supplied at the expense of the licence holder.

**Conditions consistent with the Operating Schedule**

1. CCTV will be installed internally and externally at the premises and will comply with the following: -
  - The CCTV system shall be installed, maintained and operated to the reasonable satisfaction of Lancashire Constabulary. All public areas of the premises are to be covered by the system.
  - The system will display on any recording the correct time and date of the recording.
  - The system will make recordings during all hours that the premises are open to the public.

- The VCR tapes or digital recording will be held for a minimum of 31 days and 28 days respectively after the recording is made and will be made available to the police or any authorized persons acting for a responsible authority for inspection upon request.
- The system will, as a minimum, record images of the head and shoulders of all persons entering the premises.

A staff member who is conversant with the operation of the CCTV system will be on the premises at all times that the premises are open to the public. This staff member will be able to show police recent data or footage with the absolute minimum of delay, when requested.

The Licence Holder or Designated Premises Supervisor will notify the Police Licensing Unit on any occasion when the CCTV is to be inoperative for a period in excess of one working day and shall provide a certificate from a competent person stating the reason for the system being inoperative and the measures which have been taken to satisfy the licence conditions.

Appropriate signs informing customers that CCTV is recording will be displayed in conspicuous positions on the premises.

Monthly documented maintenance checks of the CCTV system, including the recording system, will be carried out by the Designated Premises Supervisor to ensure that the system is in good working order and fit for purpose.

2. The Local Authority CCTV control room will be notified:
  - a) on any occasion when the premises CCTV or radio system is inoperative
  - a) when the CCTV or radio system has been brought back into use.
3. Clear legible and conspicuous notices requesting patrons to avoid causing noise, nuisance or disturbance to local residents shall be displayed at every exit.
4. Only toughened glass vessels are used to dispense beverages to customers.

5. Noise from any regulated entertainment shall not exceed the background noise levels at the nearest sensitive premises or at the discretion of the Local Authority some other prearranged level.

6. The licence holder and designated premises supervisor are to support and rigorously enforce the Challenge 21 proof of age policy. Any person who looks or appears to be under the age of 21 shall be asked to provide identification that they are over the age of 21.

7. Any person who looks or appears to be under the age of 21 shall be asked to provide identification that they are over the age of 18. The following are the only forms of identification acceptable: -

- i. UK photo driving licence
- ii. Passport
- iii. Proof of Age Standards Scheme card.

8. All members of staff are to have received suitable training in relation to the proof of age scheme to be applied upon the premises. All members of staff are to receive regular refresher training at intervals of a maximum of six months. Records to evidence this will be made available to an authorised officer upon request.

9. A refusals book will be kept and maintained in the bar area.

10. Persons under the age of 14 shall not be allowed in the bar areas of the licenced premises during the permitted hours unless accompanied by an adult over the age of 18.

11. Clear and conspicuous notices shall be displayed in the bar area of the premises indicating that it is unlawful for persons under the age of 18 to purchase alcohol or for any person to purchase alcohol on behalf of a person under 18 years of age.

12. At least one personal licence holder shall be available while the sale or supply of alcohol is being undertaken. That person's identity will be notified to all other staff engaged in the sale or supply of alcohol.

13. In the absence of the Designated Premises Supervisor another person shall be nominated to deputise for the Designated Premises Supervisor and that person's identity will be notified to all other staff when such absence occurs.

14. Frequent collection of glasses and bottles will be undertaken to ensure that empty containers do not accumulate on or around the licensed premises.

15. Save for residents and their bona fide guests and those attending functions or taking table meals alcohol will not be supplied to any person.

16. Free cold drinking water will be available on request and there will be adequate supplies of chilled soft drinks and bottled water available for sale at the bar.

17. The Licence Holder shall ensure that staff arriving before 09:00 or leaving late at night when the premises have ceased trading conduct themselves in such a manner as to avoid disturbance to local residents and neighbours.

18. The placing of refuse such as bottles shall take place between 08:00 and 22:00 so as to avoid causing disturbance to nearby premises.

19. Noise from any regulated entertainment, mechanical ventilation or refrigeration plant shall not exceed background levels at the nearest sensitive properties or, at the discretion of the Local Authority, shall not exceed some other pre-agreed limit, which does not cause unreasonable disturbance to the residents of those properties or their guests.

20. The volume of amplified sound used in connection with any regulated entertainment shall at all times be under the control of the licence holder or management and the controlling mechanism shall be operated from a part of the premises inaccessible to the public.

21. All external windows and doors shall be closed during hours of any regulated entertainment except in the event of an emergency and save for the purposes of access and egress.

22. The Licence Holder shall ensure that noise or vibration shall not emanate from the premises such as to cause disturbance to persons in the neighbourhood.

23. No entertainment of an “adult” or “sexual” nature will take place on the premises.

24. The premises licence holder shall ensure that cooking, noxious or persistent smells generated at the premises do not cause nuisance to properties within close proximity.

25. The Premises shall be operated in accordance with the principles outlined by the Nightsafe initiative as set out in the associated leaflet and as are relevant to the Premises.

26. On New Year’s Eve the permitted hours for the activities E, F, H, I, and J shall be extended until 0200 on New Year’s Day morning.



A B C D E F

DO NOT SCALE DIMENSIONS FROM DRAWING

**NOTES**

LAYOUT TO BE APPROVED BY BUILDING CONTROL & LOCAL FIRE OFFICER.

**KEY TO SYMBOLS**

- ⊙ DETECTOR
- DRY AREA
- W/C
- BAR / SERVICE / WET AREA (LIQUID RESIDUE AREA)



Rev.	A	Fire Extinguishers Added	24/2/2016	LM	Drawn
------	---	--------------------------	-----------	----	-------

**Keystone Design Associates Ltd.**

Registered Office  
 265 Chiswick House  
 265 Chiswick High Street  
 Blackpool  
 FY1 3PB  
 Tel. No. 01253 649040  
 Fax No. 01253 752901  
 Email : info@keystonedesign.co.uk

**PROJECT ADDRESS**  
 BELGRAVE MADISON  
 272-274 QUEENS PROMENADE, BLACKPOOL

**PROJECT TITLE**  
 LICENSING PLAN

**DRAWING TITLE**  
 LICENSING PLAN

**Client** MR W DAVIS  
**Scales** 1:100@A3

**Drawn** LM  
**Checked**  
**Date** 16/01/16

**DRAWING No.** AO16/028/101

This drawing & contents are the property of Keystone Design Assoc Ltd  
 Unauthorised reproduction of the whole or any part thereof or infringings  
 Copyright and may lead to prosecution of civil proceedings

H:\Documents\Drawings\2016\Queens Prom 270-274, Belgrave Madison

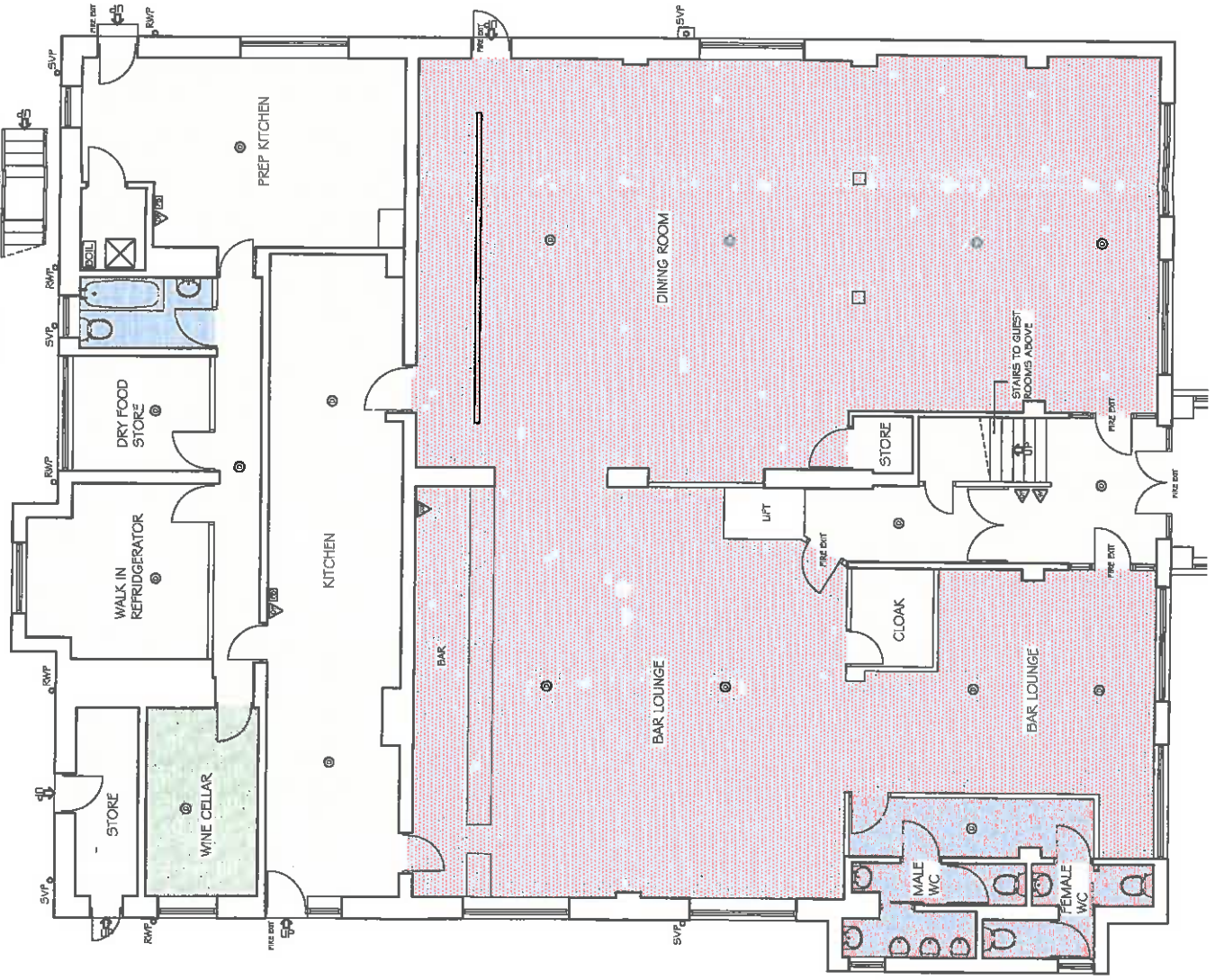

**GROUND FLOOR PLAN SCALE 1:100**

Revision A  
 DRAWING No. AO16/028/101

This page is intentionally left blank

15 APR 2016

# Roland Robinsons and Fentons

## SOLICITORS



inc. **B**UTTERFIELDS SOLICITORS

inc. **CLONEY & CO** Solicitors

Licensing Service  
Blackpool Council  
Municipal Buildings  
PO Box 4  
Blackpool  
FY1 1NA

Please reply to **Blackpool Office**  
Please ask for **Mr Woosnam**  
Our Ref. **MCW/AP/94225-3**  
Direct Dial.  
E-mail.  
Your Ref.  
Date:

Dear Sirs

**13 April 2016**

### Re: The Stone Grill New Premises Licence

We refer to this matter and what seems to be the inevitability of a hearing in front of the Committee.

Having looked at the representations made we do feel that, as a whole, the representations give the impression that our client's application is something entirely new whereas, of course, the premises were previously licensed. Indeed our reading of the previous licence suggests that our client's are not asking for anything more than 16 hours which would cover exactly the same activities for the same permitted hours. We have a copy of that licence and wonder whether it might assist the Counsellors to have it included within the agenda.

The other point that we would wish to make is that our client already operate premises as the North Ocean Hotel at 390 Promenade Blackpool. The premises operate as both a hotel and a Stone Grill Restaurant. As such they have both been assessed by the Trip Advisor organisation. Both are very highly rated by members of the public. High numbers of those contributing assess each of the businesses as being excellent.

It may be that you would consider checking on Trip Advisor with regard to the North Ocean Hotel so as to confirm what we will present to the Committee about the Trip Advisor statistics.

**Blackpool Office**  
(Registered Office)  
Telephone 01253 621432  
Fax: 01253 751161  
24hr Answerphone Service  
85-89 Adelaide Street  
Blackpool, FY1 4LX  
DX No. 17039 Blackpool 1  
Police Station Emergency No. 07803 195264  
www.rfsolicitors.co.uk

**Lytham Office**  
Telephone 01253 734253  
Fax: 01253 796258  
24hr Answerphone Service  
4 Church Road  
Lytham, Lancashire FY8 5LH  
www.rfsolicitors.co.uk

**Members:**  
Daniel P. Newell LL.B. Hons. (Lond)  
Accredited Specialist Resolution  
Clive S. Marquis-Carr B.A. Hons., Law  
Robert J. Castle LL.B. Hons. (Newcastle)  
Robert T. Evans B.A. Hons. (Dunelm)  
Clare A. Jackson B.A. Hons.  
Emma Schofield  
Accredited Children Law Specialist  
**Solicitors:**  
Peter R. Manning B.A. Hons. (Dunelm)  
Ray Swindlehurst LL.B. Hons.  
Kathryn Jamieson-Sinclair LL.B. Hons.  
Zoe J. Fleming LL.B. Hons. Trust and Estate Practitioner  
Leona E. Bulmer LL.B. Hons.  
Rupert Hale B.A. Hons.  
**Consultants:**  
Anthony R. Slater  
Philip A. Crossley Dawson LL.B. Hons. St. Andrews  
(Retired Solicitor)  
Mark S. M. Batty  
Contentious Trust and Probate Specialist  
Michael Woosnam  
Vicent Cloney LL.B. Hons.  
(Retired Solicitor)  
**Chartered Legal Executives:**  
Lynn Heap F.Inst.L.Ex

Regulated and Authorised by the Solicitors Regulation Authority. We do not accept service of documents and legal proceedings by e-mail or fax transmission or text. SRA No. 537241  
Roland Robinsons and Fentons LLP is a limited liability partnership registered in England and Wales under registered number OC353912  
Any reference to a partner in relation to Roland Robinsons and Fentons LLP means a member of Roland Robinsons and Fentons LLP.



Yours faithfully

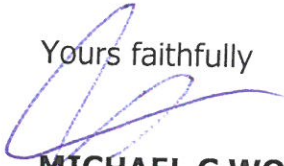

**MICHAEL C WOOSNAM**

**For Roland Robinsons & Fentons LLP Solicitors  
SOLICITOR**

**Sharon Davies**

---

**From:** [REDACTED]  
**Sent:** 03 April 2016 21:27  
**To:** Licensing la2003  
**Subject:** application for stone grill 270-274 Queens Promenade Blackpool

Dear Sir

We wish to register our objection to the application for a premises licence by Stone Grill, 270-274 Queens Promenade, Blackpool. The basis for this opposition is that granting a licence for these premises will not promote the licensing objectives, particularly the prevention of public nuisance and crime and disorder.

1) Objection- prevention of public nuisance.

The property is in a residential location and the live entertainment/music and selling of alcohol up to midnight daily and later on New Years Eve will adversely affect local residents causing considerable distress and noise creating a public nuisance.

During summer months as the licence application is until midnight and the early hours on New Years Eve, all noise from the hotel will carry due to windows being open. In addition, the noise from the outdoors smoking area will also cause disturbance to residents.

Is there an operational condition within the application to keep all the windows closed until midnight? What will happen on hot humid nights when someone is bound to want to open a window?

Is the owner also proposing as a condition to install air conditioning, if so where will the air conditioning plant for that go? Do they have planning consent for this?

2) objection - prevention of crime and disorder

The supply of alcohol until midnight may well subject local residents to anti social behavior and noise.

There may be an increase in local crime and public disorder with customers leaving the premises after midnight in a residential area

The area is normally very quiet during the early hours of the morning and in particular any arrivals or departures after midnight will cause a disturbance.

I am also concerned about the potential for damage to property if customers are allowed to leave in the early hours of the morning, having drunk significant quantities of alcohol

In conclusion, we strongly oppose this application for the supply of alcohol daily until midnight.

Julie and Ian Newman

[REDACTED]

---

**<http://www.blackpool.gov.uk/EmailDisclaimer/> This message has been scanned for inappropriate or malicious content as part of the Council's e-mail and Internet policies.**

---

This page is intentionally left blank

05 APR 2016

Mr M Heslop & Miss H Warren

3/4/16



To Whom it may Concern

We are writing this letter to lodge a Complaint regarding the application for a live music licence for 7 days a week and the times to be played (re 270-274 Queens Promenade Stone Grill)

The area where the new venue is situated is more residential with the only business that is operational on that block is a care home for the elderly

We have a family and are very concerned regarding the level of noise and the time of the licence that they are applying for and the impact and distress this will have on us and our family on a daily basis.

So we are requesting to yourselves that the application that has been submitted should be reviewed regarding the overall application, ie amount of days and times, they would like the licence to cover.

Yours

M Heslop & H Warren

This page is intentionally left blank



5<sup>th</sup> April 2016

Dear Sirs,

We are writing to object to the new premises licence application applied for by David Paul Davies for a venue called The Stone Grill at 272-274 Queen's Promenade, FY2 9HD.

Our objections to the application are as follows:

This establishment would be in what is a residential block with families and children; residents and non-residents entering and leaving up to and beyond midnight every night would create an increase in noise levels and disturbance at unacceptable times of the night. It is highly surprising that such a late licence could be considered at all in a completely residential area, and for seven nights of the week.

With the consumption of alcohol at 272-274 Queen's Promenade being some distance from the main entertainment area of Red Bank Road, the police would have to cover a wider area for drink related crime that the risk of this establishment poses, be it anti-social behaviour, violent conduct, or property/car damage. Do we really need people on the streets in a quiet residential area that at the moment needs little policing?

Has the impact of increased traffic and parking been considered as there seems to be insufficient parking available on the forecourt of 272-274 Queen's Promenade which will lead to parking chaos on the promenade and neighbouring streets, with customers possibly parking in the bus stop making it difficult for local residents to board buses and making it a hazard for buses to stop there. During promenade events (running races, car rallies, etc.) and throughout the Illuminations period, the parking on Queen's Promenade and streets off it are chaotic with many drivers giving little thought to pedestrian safety or preventing local residents' access to their properties – opening a public restaurant will only add to the problem.

We are particularly worried about the wording 'Provision for live and recorded music and associated entertainment to midnight Monday to Sunday' and 'Late Night Refreshment from 2300 hours to midnight Monday to Sunday' – again we feel these times are unacceptable in a residential area made up mainly of families with children who need as much sleep as possible.

Will there be a smoking shelter erected for customers and staff? With residential properties on three sides this poses a public nuisance and an issue for protecting children from harm; many playgrounds and parks across Blackpool are smoke-free zones – surely our gardens deserve the same protection?

We understand that the property was previously a hotel, but the provision of food, alcohol, and entertainment to the general public changes the nature of the building and the surrounding area; before the consumption of alcohol would only have been by residents, but this licence will grant anybody the chance to leave the premises intoxicated, and that changes the nature of the promenade, creating a 'new area of entertainment' that is not needed.

We feel that granting a licence to this establishment would be severely detrimental to the surrounding area. There would be increased noise pollution, and a negative impact on the licensing

objectives, particularly the prevention of crime, disorder, and antisocial behaviour, posing a public safety risk in what is currently a quiet residential family area.

Many thanks for your kind consideration.

Yours faithfully,

Mr & Mrs Ryan Sheldon

07 APR 2015

Mr Frank & Mrs Julie Lorraine Cowan



7/4/2016

Blackpool Council Licensing Service  
Municipal Buildings  
Corporation St  
PO Box 4  
Blackpool  
FY1 1NA

Dear Sirs,

**Re: Premises Licence for "The Stone Grill," 270-274 Queens Promenade, Blackpool.**

We would like the Authority to consider our comments in respect of the above.

We live directly to the left of the property (when viewed with your back to the sea.) I have two children of school age and we are also aware that our neighbour (whose boundary is to the rear of the above property) also has two young children.

Whilst we would offer support to the proprietors in their new venture, we would ask that the licenced hours (Particularly in respect of live music until Midnight) reflect the close proximity of family homes.

The entertainment room of the above has two very large windows which face our dining room and are in close proximity to our house. Some sound proofing measure would be necessary to avoid nuisance from noise.

Yours Sincerely,

Mr Frank & Mrs Julie Lorraine Cowan

This page is intentionally left blank